

**SUPREME FOREST
TALL CEDARS
OF
LEBANON
OF
NORTH AMERICA**

**113th ANNUAL SESSION
May 8th - May 10th, 2015
Wildwood, New Jersey**



**SUPREME TALL CEDAR
ROBERT E. SAUL**

Welcome All,

Right Worshipful, Most Worshipful Grand Masters, Distinguished Guests, Officers, Past Officers, Cedars and Ladies all. It is with distinct pleasure that I invite you to the 113th Annual Supreme Forest Convention. Although we have no legislation to be voted on this weekend, our sessions are no less important since the future of our existence lies in the hands of our incoming elected officers. Please attend the sessions and show your support.

There should be ample time to attend the many hospitality rooms throughout the weekend. Remember, many of them are in area motels and there is a list of Forests in your packet.

I wish to thank the Right Worshipful and Most Worshipful Grand Masters and your staff for taking the time out of busy schedules to be with us. Your attendance continues to enforce your commitment and support to the Tall Cedars of Lebanon. I would also like to thank PSTC Barry Sheaffer for his time and effort as my Fraternal Relations Chairman. He has spent hours contacting our many distinguished guests.

Please take the opportunity to say “hello” to our Goodwill Ambassador, Lauren Magyar and her family. Unfortunately, she became ill at our Midwinter Conference and was unable to spend time with us at the installation dinner. She has promised that illness will not overcome her this weekend.

There are not enough “thank you (s)” to go around. To my wife Mary, Abby, Bobby and all those who so faithfully have supported me and this Convention, I will be ever grateful. To my friend and Convention Chairman, Dick Feeser, I can only extend to you my sincere and heartfelt thanks.

Please take the time to attend all the activities this weekend and enjoy the “fun, frolic and fellowship”.

Yours in Cedarism,

Bob
Supreme Tall Cedar



SUPREME TALL CEDAR
ROBERT E. SAUL

SUPREME FOREST OFFICERS



CURTIS R. BEAM, SR.
SENIOR DEPUTY STC



MARK BRUMAGHIM
JUNIOR DEPUTY STC



DELVIN L. ZEIDERS
SUPREME SCRIBE



JOHN M. ALMACY
SUPREME TREASURER

SUPREME FOREST DIRECTORS



Front Row (L-R): Row: JoAnn Ward, Paula Wingate, Linda Martz, Phyllis Jodon, Sue Becker, Donna Erlinger
Back Row (L-R): William Ward Jr (Reg. 1); Ray Wingate (Reg 2), Bill Martz (Reg. 3), Van Jodon, (Reg. 4)
Eric Becker (Reg. 5), Jim Erlinger (Reg. 6)



Front Row (L-R): Linda Weber, Jan Bachman, Barbara Morrison, Sandie Greene
Back Row (L-R): Clayton Weber (Reg. 7), Bob Bachman (Reg. 9), James Morrison (Reg. 10),
William Greene, RWPGM (Connecticut - Reg. 11), Bernard Schlenk (Reg. 8)

*The 2015 Supreme Forest Officers and Board of Directors
welcome all Tall Cedars their family and friends
to the 113th Annual Session in Wildwood, New Jersey.*

*We hope you enjoy all the activities planned for you
and may you return home safely.*



RW ROBERT J. BATEMAN
GRAND MASTER, PENNSYLVANIA



RW RAYMOND T. DIETZ
DEPUTY GRAND MASTER, PENNSYLVANIA

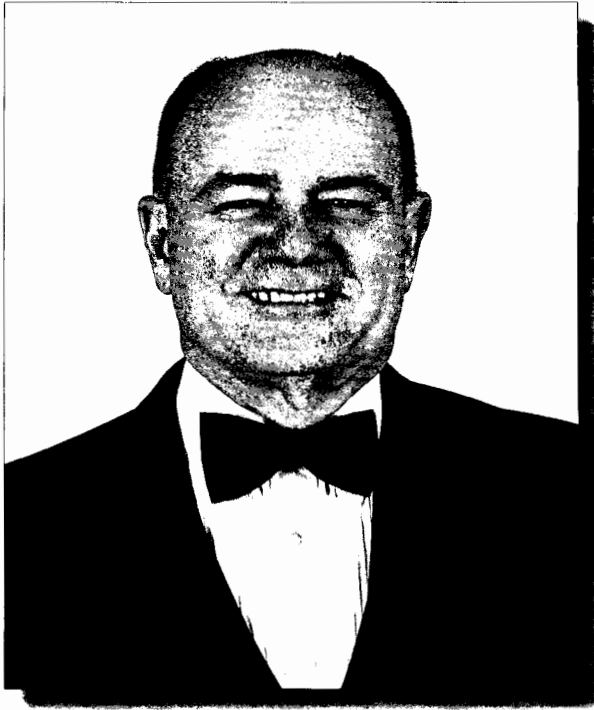

RWSGW S. EUGENE HERRITT
PENNSYLVANIA

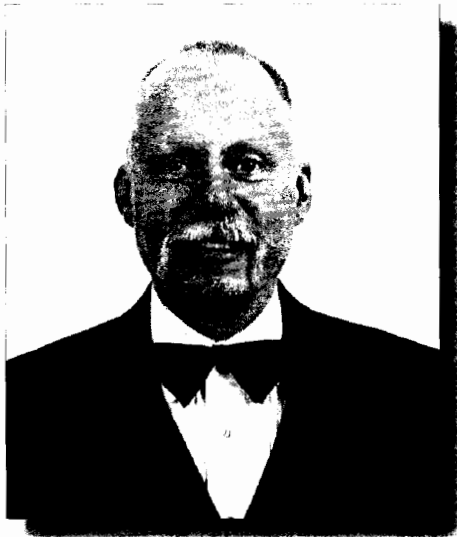

RWJGW THOMAS GAMON, IV
PENNSYLVANIA



RWGS MARK A. HAINES
PENNSYLVANIA

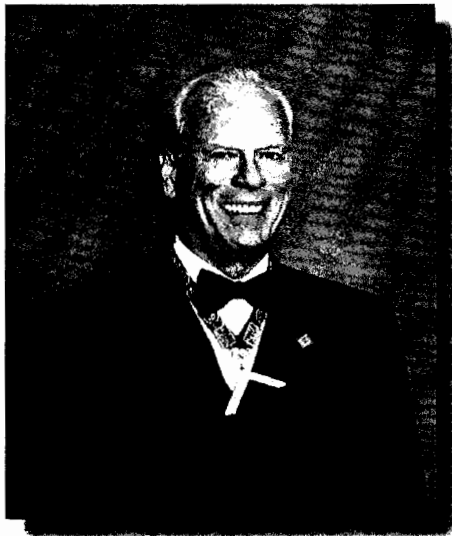

MW KENNETH S. WYVILL, JR.
GRAND MASTER MARYLAND



MW RAYMOND J. VANDEN BERGHE, SR.
PAST GRAND MASTER - NEW JERSEY
EXECUTIVE COMMISSIONER
MASONIC SERVICE ASSOCIATION OF NORTH AMERICA



CHRISTIANNA GUTTRIDGE
GRAND WORTHY ADVISOR OF
RAINBOW FOR GIRLS IN NEW JERSEY



KATHLEEN NASE
SUPREME INSPECTOR OF
RAINBOW FOR GIRLS IN NEW JERSEY

JORDAN SELBY
NEW JERSEY STATE MASTER COUNCILOR
DEMOYAY INTERNATIONAL

(photo not available at time of printing)

2015 GOODWILL AMBASSADOR

LAUREN MAGYAR



L-R: Foundation Chairman William Ward, GWA Lauren and Supreme Tall Cedar Robert E. Saul

Lauren was born on June 17th 2003. At the age of three, she was diagnosed with Ullich CMD at the Children's Hospital of Philadelphia.

Montgomery, Pennsylvania is home to Lauren, her parents Jeanna & JJ (John), sisters McKenna and Victoria and her dogs Remington and Cooper.

A compassionate and caring sixth grader, her favorite subjects are Art, Music and lunch!! Her interests include baking, swimming, dolls, and drawing. She loves animals, especially horses. Her favorite television shows are Cake Boss and 19 Kids & Counting. She also enjoys watching the Yankees.

Sometimes shy and sometimes silly, Lauren is fun and outgoing. She has been involved in many MDA activities including the Williamsport Lock-up, Shamrock Sales at Lowes and the Muscle Walk. We feel sure she will be a wonderful Goodwill Ambassador.

To request Lauren's attendance at a Forest function, contact:

Walter Manhart, Tall Cedar Foundation Director

2048 Elk Avenue, Pottsville, PA

Phone: 570-622-5584 or E-mail: wmanhart31@comcast.net

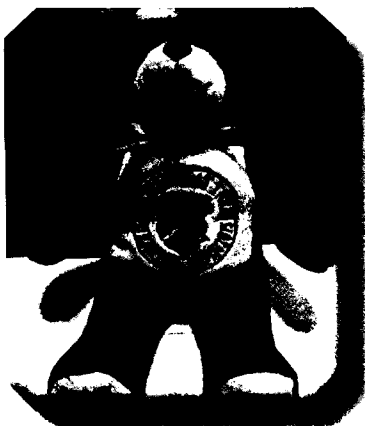

2015 BEAR

AVAILABLE AT
THE FOUNDATION TABLE
IN THE VENDOR AREA
OF CONVENTION CENTER

**Northern Illinois Forest No. 214
Est. 6-28-2014**

Thank you to all present
and past Supreme Tall
Cedars and their officers
who helped start our
Forest growing!

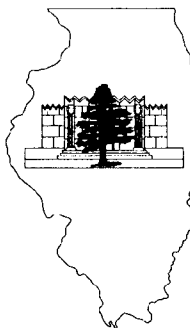

Special thanks to:
Richard G. Feeser PSTC,
Who helped us start our
Forest

Barry L. Sheaffer PSTC,
Who helped us institute
the Forest

And congratulations
to our current STC
Robert E. Saul

CONGRATULATIONS and BEST WISHES

STC ROBERT AND
FIRST LADY MARY

FOR A SUCCESSFUL CONVENTION

FROM YOUR FRIENDS AT

Juniata Valley Forest No. 88

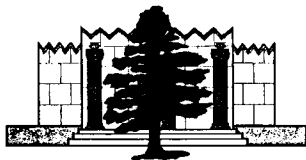

*GTC James C. Swab
SDGTC Matthew A. Gladfelter
JDGTC Toby A. Stoner
Treas. Richard E. Miller; PGTC
Scribe George J. Harman, PGTC*

Millintown, PA
Constituted April 26, 1922

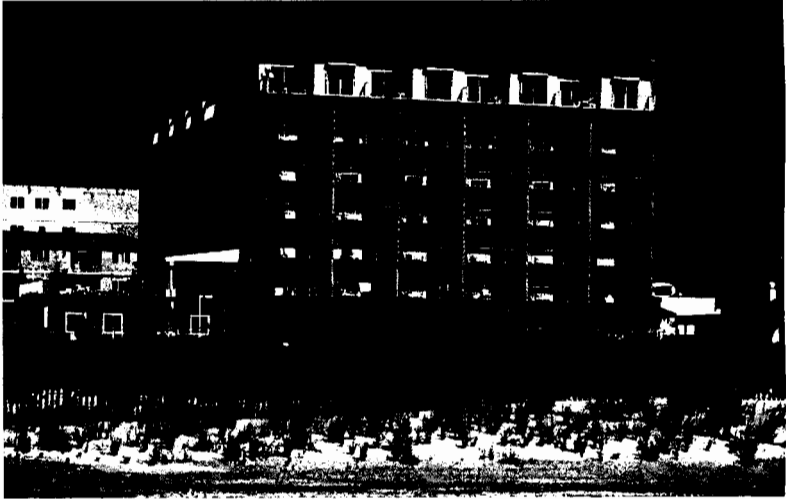

Welcome Back and Thank You
for your continued loyalty
to the Wildwoods!

Have a wonderful and productive
2015 Convention.

We look forward to seeing you again in 2016!

The Adventurer Oceanfront Inn
5401 Ocean Avenue • www.adventurerinn.com • 609.522.0029



Officers & Members of West Tennessee Forest No. 213

JAMES PAUL ALBRIGHT; JAMES W. APPLING JR; EARL L. BARNETT; ROGER BRAUND BEECHAM; DONALD WAYNE BEASLEY; JERRY W. BIRDWELL; FRANK G. BOLIN; HERBERT BERNARD BRINKER; DONALD E. BROOKS; THOMAS G. BUNTIN; BILLY DAN BURNHAM; ROBERT A. BURROUGHS; MICHEAL A. CALDWELL; THOMAS LEON CLEEK III; RONALD J. COATES; RAY L. COVEY; JAMES D. CROCKETT; JAMES BRYANT CRUCE; MICHAEL J. DAVIS; KENNETH DELAET; ANTHONY M. EDGE; ARLAND C. EILERT; JAMES K. ENOCHS; EULAR E. FERGUSON; JEFF W. FLEMING; RANDLE C. FLOWERS; TOMMY L. FOSTER; LAWRENCE E. FOUSE; GEORGE FRAZIER; WILLIAM POLK GLOVER; BONNER LOGAN GRAY; ROBERT F. GRIFFIN; GLEN AUSTIN HALE; JOHN RICHARD HALL; SEAN H. HAMILTON; JERRY L. HANSON; DAVID Z. HARRIS; JOSEPH C. HARRISON; MARK HAVENER; CURTIS M. HELMS; ROBERT T. HOLMAN; CASEY LEE HOOD; JORDAN W. HOWELL; DAVID P. JOHNSON; LEWIS E JOHNSON JR; JERRY K. JONES JR; JERRY K. JONES SR.; THOMAS N. KERLIN; LAWRENCE W. KERN; DAVID LACY; RUSSELL CRAIG LAMPKIN; BUDDY CLARK LEACH; JIMMY HOUSTON LUKER; JASON M. MANESS; PHILLIP R. MCCONNELL; JAMES H. McCRAW; JAMES W. McDANIEL; JOHN McKELVY; PETER McKELVY; JOEY D. McKNIGHT; CHARLES W. MIXON; JAMES A MORGAN; GLENN T. MULLINS; DELBERT R. MUSICK; DAVID A. NEELEY; TYLER H. NEELEY; DAVID A. NUTZELL; DAVID A. OLDAKER; DOUGLAS G. PAIR; BRIAN PARIS; WILLIAM A. PECK; SAMUEL R. PERRIN; PAUL L. PHILLIPS; PHILLIP S. POUCHER; VERNON MCKAY PRUITT; DONALD RAY QUALLS; HARLEY QUINTON JR.; CHARLES RAY RAGSDALE; HOMER THURL RAY; LONNIE RAYBURN; CARL DOUGLAS RIAL; MICHAEL P. SCHAEFER; DAVID C. SWAIM; RICHARD E. VAN TASSELL; JASON G TAYLOR; PHILLIP TODD TEEMS; MORRIS W. THOMPSON; MELVIN DWIGHT TIREY; JERRY DEAN TUCKER; SAMUEL F. WARREN; JAMES O. WEST; JESSE KING WHITESIDES; JOE F. WHITESIDES; LARRY THOMAS WILDES; CLARENCE R. WILSON; CHARLES I. WOODY; DON Y. WOODY and TIMOTHY DANIEL YORK

Send warm wishes and
prosperity to your Forest.

Best Wishes for a Successful Convention To All Tall Cedars

From the Members of
Main Line Forest #153

Please join us at our meetings
at the Masonic Village, 801 Ridge Pike, Lafayette Hill, PA 19444

2015	Oct. 8	Barnyard Bingo	Nov. 5	Elections
2016	Feb. 8	Let's Make a Deal	Apr. 9	Keep It, Skip It or Flip It

Grand Tall Cedar	Brian W. Plotts	267-784-3163	plotts1@yahoo.com
Senior Deputy	Bruce Gratz	610-239-6351	jbdg49@aol.com
Junior Deputy	Charles Lord Jr.	215-237-1202	clordghelmet@yahoo.com
Scribe/Treasurer	JT Sullivan	610-828-9854	jtscomm2@comcast.net
Trustee	Charles Lord Sr. (PGTC)	215-885-2706	clownchuckles@gmail.com

BETHLEHEM FORE ST NO. 61 TCL



*SENDS BEST WISHES FOR A
GREAT CONVENTION
TO
SUPREME TALL CEDAR
ROBERT E. SAUL
AND HIS WIFE MARY*

*FROM THE MEMBERS
AND OFFICERS*

*---
PSTC GEORGE A. MORGAN, GTC
PGTC ALEXANDER F. KUBAT SDGTC
ROBERT T. HAHN, JDGTC
PST JEROME R. YOST, SR., SCRIBE
PSTC A. RALPH HORLBECK, TREASURER*

Congratulations and Best Wishes

To Supreme Tall Cedar
ROBERT E. SAUL

From
Atlantic City Forest No. 11

**Welcome
to
New Jersey**

Tall Cedars of Lebanon Tennessee Forest #195



Supreme Director - Region 10

James Morrison

Tall Cedar Foundation Director - Region 10

Robert Hall

Grand Tall Cedar

John Spencer

Sr. Deputy Grand Tall

Ronald Scott

Jr. Deputy Grand Tall

Gary Thomas

Scribe

M.W.P.G.M. K.I. Wright

Treasurer

Robert Hall

Chaplain

Tom Binford

Preceptor

Don Jernigan

Guide

Tommy Clark

Sentinel

Ken Matheny

Chief Sidonian

B.J. Matheny

Ranger

Jason Hicks

Past Grand Masters of Tennessee

Members:

M.W.P.G.M. Dwight P. Hastings (2015)

M.W.P.G.M. Dickie W. Johnson (2009)

M.W.P.G.M. Orville R. Armstrong (2007)

M.W.P.G.M. Kenneth I. Wright (2000)

**Best Wishes To
STC Robert E. Saul
and First Lady Mary**

Susquehanna Forest No. 199

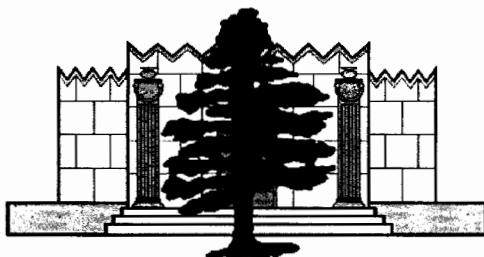

Charles A. Knarr, Jr.
GRAND TALL CEDAR

William L. Bryan
SDGTC

Charles L. Sober
JDGTC

Robert L. Aungst, Jr.
TREASURER

John E. Shoop
SCRIBE

**Congratulations
and Good Luck in 2015**

To Supreme Tall Cedar
Robert E. Saul

FROM
LANCASTER FOREST #27

GTC Edward James Stumm
SDGTC Richard Altrichter
JDGTC Chris Gibson
Scribe Albert G. Vogel Jr.
Treasurer Ralph Ella Jr.

**SHENANDOAH FOREST 150
TALL CEDARS OF LEBANON OF N.A.
MARTINSBURG, WV**



You're always welcome to join us!
2nd Thursday of the month - 7:30 PM
(Dark in July & August)



Felicitations to
Supreme Tall Cedar Robert E. Saul
Best wishes
for a great 2015 Convention!

**BALTIMORE FOREST NO. 45
2015
THE OFFICERS, MEMBERS
AND CEDARETTES
OF BALTIMORE FOREST
EXTEND THE VERY BEST TO
SUPREME TALL CEDAR
ROBERT E. SAUL AND WIFE MARY
GRAND TALL CEDAR
DENNIS EWING**

SUPREME FOREST - 113TH ANNUAL SESSION & CONVENTION

113TH SESSION OF THE SUPREME FOREST

FRIDAY, MAY 8TH 2015

CONVENTION CENTER – BALLROOM B & C

NOTE: Open Session will begin at 8:30 A.M. with Closed Session to follow. If needed, a Recess will be called at approximately Noon & we will reconvene at 1:00 P.M.

STC Saul asks that all Tall Cedars wear their Pyramid to the Supreme Forest Sessions

AGENDA

Opening

Introductions: Supreme Forest Board of Directors
Past Supreme Forest Line Officers
Distinguished Guests
2015 Goodwill Ambassador & family

Key Club Member Recognition

Supreme Forest Memorial Service

Proposed Agenda

Presentation of 2016 Budget

List Candidates and receive nominations

Report and voting on Convention Site

Voting on Supreme Forest Officers

Voting on changes to Constitution & By-laws

Committee Reports

Results of Election

Closing

OTHER SCHEDULED EVENTS

Registration Badge required at all activities

** indicates Reservations required

Thursday, May 7th - Convention Center

8:30 A.M. - 4:00 P.M. Ballroom Lobby Credentials Validation
Convention Registration
Vendors Open

6:30 P.M. "Do You Believe in Magic?" Theme Party**
Ballroom B & C - Doors Open 6:00 P.M.

10:00 P.M. Supreme Forest Hospitality – Adventurer Motor Inn

WILDWOOD CONVENTION CENTER, WILDWOOD, NEW JERSEY

Friday, May 8th - Convention Center

8:30 A.M. - 11:00 A.M. Ballroom Lobby Credentials Validation
Convention Registration

8:30 A.M. - 4:00 P.M. Vendors Open – Ballroom Lobby

Noon Ladies of Cedarism Luncheon ** - Ballrooms A
Doors open 11:30 A.M.

Men's Luncheon ** - Meeting Room 1, 2, & 3
Doors open 11:30 A.M.

6:30 P.M. Convention Center – Exhibit Hall West – Doors open 5:00 P.M.
Reception of Distinguished Guests
Color Guard Competition
Supreme Forest Clown Competition
Color Guard Awards

9:30 P.M. Supreme Forest Hospitality – Adventurer Motor Inn

Saturday, May 10th

8:30 A.M. Cedar Tree Planting – Cedar Park, New York & Poplar

10:00 A.M. Parade – See Map on inside back cover
If rain delay - Noon

3:00 P.M. Award Presentations: Ballroom B
Parade
Publication & Scrapbook
Clown Competition

4:00 P.M. Worship Service – Convention Center – Ballroom B

9:00 P.M. Supreme Forest Hospitality - Adventurer Motor Inn

Sunday, May 11th – Happy Mother's Day! Have a Safe Journey Home

THANK YOU FOR ATTENDING THE 2015 CONVENTION

2016 TALL CEDARS MIDWINTER CONFERENCE



Princess Royale Hotel & Conference Center

(Every room is a suite containing Bedroom, Sitting Room & Kitchenette)

91ST STREET, OCEAN CITY, MARYLAND

January 22ND – 24TH, 2016

Reservations are to be made directly with the Princess Royale. Call 1-800-476-9253 or 410-524-7777 and mention the Tall Cedars so you will be housed with the block of rooms reserved for the conference. Most major credit cards accepted.

DEADLINE FOR RESERVATIONS – JANUARY 5TH 2016

PACKAGE PLAN RATES PER PERSON

ROOM OCCUPANCY	FRIDAY NIGHT ONLY	SATURDAY NIGHT ONLY	FRIDAY AND SATURDAY NIGHTS
Single	\$156.00	\$156.00	\$312.00
Double	\$112.00	\$112.00	\$224.00
Triple	\$ 96.00	\$ 96.00	\$192.00
Quad	\$ 88.00	\$ 88.00	\$176.00

1 Night Package: Includes evening meal and the following morning Breakfast. Tickets will be collected.

2 Night Package: Includes 2 evening meals and the 2 following morning Breakfasts. Tickets will be collected.

EP rates for early arrivals or late stays - \$89.89 inclusive per night.

Children 3-11 Nothing additional for sleeping room; Meals: Hot Breakfast Buffets will be \$ 9.50 per child per breakfast; Dinners (Salad, Pasta or Chicken fingers, Vegetable, Starch, Dessert & Beverage) will be \$18.00 per child per dinner. NOTE: See separate Children meal registration form!!

Children 12 & over will be considered an adult and the Double, Triple or Quad pricing will apply.

Commuter meal rates: Breakfasts per person \$ 21.00 inclusive/Dinners per person \$ 40.00 inclusive. Call PSTC Richard Feeser at **1-800-369-8909** to make reservations for Commuter meals.

2016 MIDWINTER CONFERENCE

Children's Meal Registration Form

Please indicate next to each meal how many you will need for that specific meal. Tickets will be given with your check in package at the front desk. Also, please complete the below information so we know which party to bill for the meals.

Name room will be in: _____

Credit Card number _____

with expiration: _____

When complete, please e-mail:

Lisa Roberts, Assistant Director of Sales
lisa@princessroyale.com or call 410-524-7777.

Kids Plated Dinner Ages 3 – 11 Years Old

Friday Night Dinner:

Garden Salad w/ Choice of 2 Dressing
Chicken Fingers
Seasonal Vegetables
French Fries Chefs Choice of Dessert
Beverage Included
\$18.00 Inclusive _____

Saturday Breakfast Buffet:

Orange & Cranberry Juice
Fresh Seasonal Fruit Salad
Fluffy Scrambled Eggs w/ Scallions
Crispy Bacon & Sausage
Hash Brown Potatoes
Basket of Assorted Baked Goods
\$9.50 Inclusive _____

Kids Plated Dinner Saturday:

Garden Salad
Pasta w/ Meat Sauce on Side
Seasonal Vegetables
Garlic Toast
Chefs Choice of Dessert
\$18.00 Inclusive _____

Sunday Breakfast Buffet:

Orange & Cranberry Juice
Fresh Seasonal Fruit Salad
Fluffy Scrambled Eggs w/ Scallions
Crispy Bacon & Sausage
Hash Brown Potatoes
Basket of Assorted Baked Goods
\$9.50 Inclusive _____

A Ride for the benefit of Curtis R. Beam Sr. and
The 2016 Committee of The Tall Cedars
of North America



Enjoy a Motorcycle ride through the
Pocono Mountains of Pennsylvania

Date: June 6, 2015

Time: Registration from 9:00 til 11:00 AM
Kick Stands up at 11:30 AM

Where: Starting at Rimrock Masonic Center
2720 Rimrock Road, Stroudsburg, PA 18360

Ending at Pocono Brewing Company
2092 Route 611 Swiftwater, PA 18370

Cost: \$25.00 per rider and \$20.00 non-rider

Price includes a 2 hour buffet with the following menu:
BBQ chicken, pulled pork BBQ, macaroni salad, potato
salad, cole slaw and rolls. It will be a cash bar.

Contact David Manter at 570-350-9171 or email
dwmanter@ptd.net for your reservation.

You don't need to ride to support your Supreme Tall
Cedar and his efforts for our Kingdom and his support of
MDA.

TRENTON FOREST #4



Christopher Bonelli, Jr., GTC	609-902-7437	bonellichris@gmail.com
Stefan Revesz, Jr. Dep. GTC	609-817-5437	smcnj97@gmail.com
Michael Lipman, Jr. Dep. GTC	609-245-8754	mh176@yahoo.com
Russell Belmont, PGTC, Treasurer	215-321-7803	Rb.xtwo@verizon.net
David O'Donnell, Scribe	215-598-3571	Dod285@aol.com

Home of Fun, Frolic and Fellowship!

Congratulations to Bro. Saul
on a successful term!



**2016 MIDWINTER CONFERENCE
TALL CEDARS OF LEBANON
MEN'S LUNCHEON
JANUARY 23, 2016**

**Princess Royale Hotel
& Conference Center
9100 Coastal Highway
Ocean City, MD 21842**



**We welcome all Tall Cedars to join the Supreme
Forest Officers for lunch.**

Doors open @ 11:30 am Luncheon @ Noon

Deadline for reservations is December 23, 2015

Please complete the form below and send to:

**John Beam
311 Third Street
Easton, PA, 18042
484-542-6779**

2015 MIDWINTER TALL CEDARS OF LEBANON MEN'S LUNCHEON

Name _____ Forest No. _____

Enclosed is my check for: _____ tickets at **\$26.00** each.

Special dietary needs: _____

MAKE CHECKS PAYABLE TO: 2016 Committee

Congratulations

*Robert E. Saul, STC
and Mary First Lady*

*Best Wishes
for an enjoyable
and successful year!*

*Earl T. Myers, PSTC
and Margie, FFL*

GLASSBORO FOREST NO 1



TALL CEDARS OF LEBANON

Extends Best Wishes on a successful year to

Supreme Tall Cedar

Robert E Saul and Lady Mary

JOSEPH A DI NOVI, GTC #1

Glassboro Clown Unit and Train, 1421 Tuckahoe Road, Williamstown, NJ 08094

(856) 297-0005, (856) 629-3379

*Parades - Birthdays - Picnics - Corporate Functions
Crash MD • Funnel Cake Sales • Cure for MD*

Glassboro Forest Traveling Yellow Dog Degree Team

Come join us for our meetings on the 4th Tuesdays at

Blackwood VFW Post #7927

405 Washington Avenue, Blackwood, NJ

**BEST WISHES IN 2015
TO
SUPREME TALL CEDAR
ROBERT E. SAUL
AND
FIRST LADY MARY**

From

Region #10
Supreme Director
James R. Morrison and Lady Barbara

District #16

DDSTC Jerry L. Brackett
& Lady Clea

District #17

DDSTC Joseph S. Russell

District #24

DDSTC John W. Patterson
& Lady Samantha

Region #10

Foundation Director

Robert E. Hall
& Lady Shirley

District #16

Trustee

Jerry L. Brackett, PGTC
& Lady Clea

District #17

Trustee

Michael S. Whitescarver, PGTC
& Lady Kathryn

District #24

Trustee

Matthew J. Backus, PGTC

**TALL CEDARS OF LEBANON
MISSOURI
REGION 10 - DISTRICT 17**

2015 DDSTC: JOSEPH RUSSELL, GTC #212
2015 TCF TRUSTEE, MICHAEL WHITESCARVER, PGTC #211

**HARRY S TRUMAN FOREST # 212
KANSAS CITY, MO**

**MARK TWAIN FOREST #202
ST. LOUIS, MO**

**OZARK FOREST # 211
SPRINGFIELD, MO**

**TALL CEDARISM IN MISSOURI
FUN, FROLIC, AND FELLOWSHIP
WEST OF THE MISSISSIPPI RIVER**

Harrisburg Forest #43



Instituted March 25, 1919

Best Wishes Tall Cedars of Lebanon of North America
2015 Convention

Robert D. Herman, Jr.
Acting GTC

James O. Walmer
Acting Senior Deputy GTC

Gerald D. Feaser Jr.
Scribe

John W. Suhr
Treasurer

***Home of
JDSTC Mark Brumaghim, PGTC
and
Supreme Scribe Delvin L. Zeiders, PGTC***

BEST WISHES S T C Robert E. Saul

Evergreen Forest No. 49

TALL CEDARS OF LEBANON

Milford, Delaware / Chartered 1920

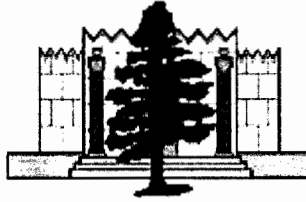

Mailing Address

11311 Marina Drive, # 49; Berlin, MD 21811-9220

Proud Forest of:

Past Supreme Tall Cedar - Richard G. "Dick" Feeser

Supreme Director of Music - Howard R. "Bud" Hamilton

Tall Cedar Foundation Director - Region 2 Franklin "Crabby" Williams

District Deputy Supreme Tall Cedar - District # 13 David Melvin

Past Supreme Director - James L. Ferguson

Past Supreme Tall Cedar Chief Aide - Charles E. Long

Past District Deputy Supreme Tall Cedar - District # 13 Preston L. Rogers

Grand Tall Cedar

Brian D. Birch

104 S. Winding Brooke Drive
Seaford, DE 19973
302-542-8392

Senior Deputy G T C

Robert A. "Bob" King

27712 Hartford Court
Millsboro, DE 19966
302-945-5866

Junior Deputy G T C

Philip Ray Webb

248 S. Landing Drive
Milford, DE 19963
302-682-7059

Scribe

RICHARD G. (Dick) FEESER
11311 Marina Drive #49
Berlin, MD 21811-9220
(800) 369-8909

Treasurer

JAMES L. FERGUSON
39 Delshire Drive
Dover, DE 19901-1834
(302) 734-4096

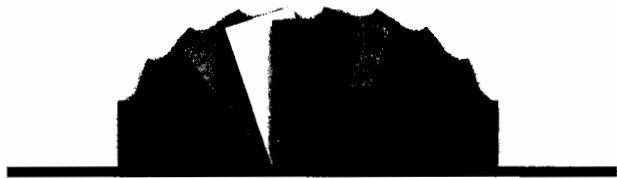

PRESTIGE COLOR™

Printing and Graphic Services

19 Prestige Lane
Lancaster, PA 17603

High Quality Digital & Offset Printing

- Mailing Services
- Fulfillment Services

Contact us today at

717-392-1711

*for a free estimate
on your next printing job*

Burlington Forest No. 207



Best Wishes Tall Cedars of Lebanon of North America 2015 Convention

George Webster
SDGTC

Louis Devillon, PGTC
Scribe

Tim Webster
PGTC

Lawrence Fouse
GTC

Warren Hennegar
Sentinal

MW Thomas Boduch, PGM
MW Roy Etherton, PGM

Joel Crowe
JDGTC

Dave Reppert, PGT
Treasurer

George Webster
PGTC

**YORK FOREST NO. 30
CONGRATULATES
ROBERT E. SAUL
SUPREME TALL CEDAR**



**JOIN US AT THE
ROYAL HAWAIIAN
HOSPITALITY ROOM**

2016 MIDWINTER CONFERENCE



THEME PARTY

“GERMANFEST”

Shine-up yer Dancing / Polka Boots

‘cuz we’re havin’ a

“Good ole Toe Tapping Hoe Down”

Friday, January 22, 2016 at 6:30 PM

Buffet Dinner with all the Fixins!

*Join us at the Princess Royale Hotel and Conference Center in Ocean City, Maryland
for a **rootin’- tootin’ good time!***

NOTE: The price of this dinner is included in your **Conference Reservation Package**. The price for dinner for all others wishing to attend is \$40.00/person. Deadline is January 5, 2016.

Complete the Form below and send to:

Richard G. Feeser; 11311 Marina Drive # 49; Berlin, MD 21811-9220 / 800-369-8909

2015 Midwinter Conference Theme Party

Name _____ Forest No. _____

Enclosed is a check Payable to **2016 Committee** for # _____ tickets @ \$40.00 each

Total enclosed \$ _____ Deadline is January 5, 2016

Boosters

Evergreen Forest No. 49

Robert King

Diane King

Crabby Williams

Bev Williams

Paul Lacour

John Hiott

Albert W. Holmes, Jr.

Jay B. Walsh

Philip Webb

Paul Davis

Richard "Dick" Feeser

Pat Feeser

Chesapeake Forest No. 115

Wallace & Sandy Dodson

John & Nancy Robertson

George & Judt Phillips

Clif & Pam Collison

William Russell Mills

William Graf

Montgomery Forest No. 134

Helen Atkinson, FFL 1985

Samuel T. Atkinson, PSTC 1985

Nancy Spencer

Kathy Young

William Spencer

Valley Forest No. 145

Jacob Corwell, PSTC

Patricia Corwell

Adoniram Forest No. 209

Charles Combi

William Snyder

Mark Adkins, SDGTC

Fred Holly

George Alex

John Knight, JDGTC

David Miller, GTC

Mathew Backus, PGTC



2016 MIDWINTER CONFERENCE

"A Celebration of the Seasons"

Annual Ladies of Cedarism Luncheon

January 23, 2016

Princess Royale Hotel in OCEAN CITY, MD

\$ 25.00 per person

Doors open at 11:30 A.M.

Luncheon is at Noon

Deadline for reservations is December 23rd 2015

Complete the Form below:

Make checks payable to "2016 Committee" & send to:

Robin Ennis

11 Froehlich Lane

Belvidere, NJ 07823

Phone: 908-475-2363

2016 Midwinter Ladies Luncheon

Name _____ Forest No. _____

Special dietary needs: _____

Enclosed is my check for # _____ Tickets at \$ 25.00 each

Deadline is December 23rd 2015

SUPREME FOREST --- DIVISION 1
ARRIVE AT FORMATION AREA - 9:30 A.M.
PARADE TIME - 10:00 A.M. SHARP
By Order of the Supreme Tall Cedar

DIVISION 1: Forms on Juniper Avenue East of Atlantic Avenue (See parade route map.) Cars will form two abreast and will move out as directed.

1. Supreme Forest Color Guard – Evergreen Forest No. 49
2. Supreme Chief Ranger and Deputy Supreme Chief Ranger
3. Parade Chairman
4. Supreme Tall Cedar and his Lady
5. Senior Deputy Supreme Tall Cedar and his Lady
6. Junior Deputy Supreme Tall Cedar and his Lady
7. Supreme Scribe and his Lady
8. Supreme Treasurer and his Lady
9. Junior Deputy STC-elect and his Lady
10. Immediate Past Supreme Tall Cedar and his Lady
11. Past Supreme Tall Cedars and their Ladies
12. Supreme Directors and their Ladies
13. Past Supreme Scribes & Treasurers and their Ladies
14. Distinguished Guests
15. Supreme Forest Appointed Officers
16. District Deputies STC
17. Tall Cedar Foundation Officers
18. 2015 Tall Cedars Goodwill Ambassador
19. Tall Cedar Foundation Trustees
and Past Goodwill Ambassadors
20. Forest Sponsored MD Guests

DIVISION 2: Forms on Juniper Avenue West of Atlantic Avenue

2-1 Evergreen No. 49	Georgetown, DE	Brian D. Birch, GTC
2-2 Friendship No. 146	Quakertown, PA	PSTC Harvey Willard, Jr., GTC
2-3 Pocono No. 124	Bartonsville, PA	David W. Manter, GTC

DIVISION 3: Forms on Poplar Avenue East of Atlantic Avenue

3-1 Quittapahilla No. 25	Lebanon, PA	James Porterfield, GTC
3-2 Warren County No. 14	Belvidere, NJ	Paul L. Wolf, GTC

DIVISION 4: Forms on Poplar Avenue West of Atlantic Avenue

4-1 Glassboro No. 1	Blackwood, NJ	Joseph A. Dinovi, GTC
4-2 Annapolis No. 126	Glen Burnie, MD	Paul Romer, GTC
4-3 Lancaster No. 27	Landisville, PA	Edward J. Stumm, GTC

DIVISION 5: Forms on Magnolia Avenue East of Atlantic Avenue

5-1 Juniata Valley No. 88	Mifflintown, PA	Terence I. Elliott, GTC
5-2 Baltimore No. 45	Parkville, MD	Dennis W. Ewing, GTC

DIVISION 6: Forms on Magnolia Avenue West of Atlantic Avenue

6-1 Valley No. 145	Orrstown, PA	Brian Van Seyoc, GTC
6-2 District No. 21		
6-3 Montgomery No. 134	Rockville, MD	A. Romain Tweedy, GTC

DIVISION 7: Forms on Glenwood Avenue East of Atlantic Avenue

7-1 York No. 30	York, PA	Jeffrey A. Fulton II, GTC
7-2 Trenton No. 4	Crosswicks, NJ	Christopher A. Bonelli, GTC
7-3 Prince Georges No. 139	Beltsville, MD	Phillippe A. Williams, GTC

DIVISION 8: Forms on Glenwood Avenue West of Atlantic Avenue

8-1 Millersburg No. 125	Millersburg, PA	Randy D. Etwicler, GTC
8-2 Easton No. 35	Easton, PA	Todd P. Solliday, GTC
8-3 Brandywine No. 20	New Castle, DE	Ed Binasiewisz, GTC

2015 PARADE ROUTE

Ocean Avenue	Bennett Ave. - All Units leave here. All Forests having buses may park in area assigned.	Atlantic Avenue	Bennett Ave.	Pacific Avenue	
	Burk Ave. - End of Reviewing Area		Burk Ave.		
	Reviewing Area - Units will render "eyes left" at cross Supreme Chief Ranger		X		
	Davis Ave. - Beginning of Reviewing Area Musical Units continue to play		↑		Davis Ave. - Parade Announcer's Station
	Montgomery Ave. - Bands begin to play now				
	Baker Ave.				Baker Ave.
	Oak Ave. - End of Judging Area				Oak Ave.
	Judging Area - Units will now render "eyes left" at cross Dep. Sup. Ch. Ranger		X		
	Wildwood Ave. - Beginning of Judging Area - Musical Units continue to play				Wildwood Ave.
	Pine Ave. - Warning Area - Band must begin playing now and continue to play until reaching end of Judging Area				Pine Ave.
	Maple Ave.				Maple Ave.
	Glenwood Ave. - Division 7		↑		Glenwood Ave. - Division 8
	Magnolia Ave. - Division 5				Magnolia Ave. - Division 6
	Poplar Ave. - Division 3				Poplar Ave. - Division 4
	Juniper Ave. - Division 1 (Supreme Forest Division will lead the parade, south down Atlantic Ave. in the order listed. All other Divisions will follow.)		↑		Juniper Ave. - Division 2
					

**OVER
\$7.5
MILLION
IN
BENEFITS
PAID
TO DATE!**



**Providing Quality
Group Insurance
Programs to
Tall Cedars and
Their Families
Since 1977**

◆ Cancer Expense Protection Plan

◆ Personal Travel Accident Plan

◆ Group Term Life Insurance

◆ Hospital Income Plan

◆ Long Term Care Nursing Home Plan

◆ Medicare Supplement Coverage

RKI
GROUP PLANS

14325 Willard Road • Chantilly, VA 20151

(800) 336-3316

**CONGRATULATIONS
ON YOUR 113TH YEAR**